

П.Дранга.

Виртуозо

Accordion

6

12

20

23

26

29

32

34

37

39

42

44

46

48

50

52

56

63

69

73

75

77

79

81

83

85

87

90

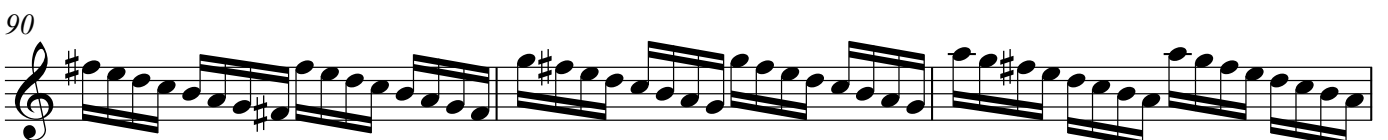

93

95

97

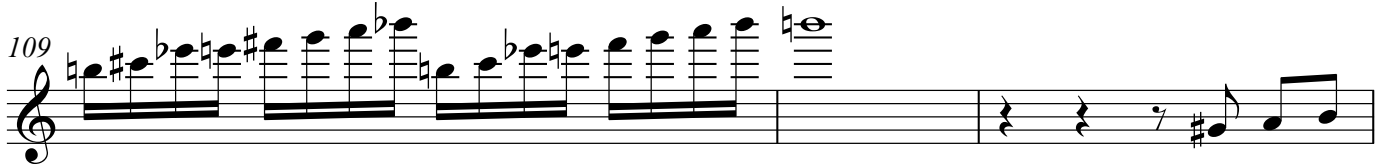

125

127

128

